

TERi® Geriatric Patient Care Manikin

<p>Product Codes/SKUs</p>	<p>LF04350(M) – Patient Care Trainer with Chest Compression LF04301(M) – Patient Skills Trainer LF04299(M) – Auscultation Patient Skills Trainer LF042991S(MIS) – Auscultation Patient Skills Trainer with Monitoring</p> <p>For advanced simulation and immersive training, see the NextGen TERi brochure.</p> <p>Available in both light and medium skin tone</p>
<p>Accessories/Consumables</p>	<p>LF04303(M) – IV Arm LF04304(M) – Blood Pressure Arm</p> <p>IV Arm Components:</p> <ul style="list-style-type: none"> • Skins • Veins Kit • IM Pads • Fluid Supply Bag <p>Urinary Catheterization Components:</p> <ul style="list-style-type: none"> • Male Genitalia Foreskins • Foley Catheter • Urinary Catheterization Bladders <p>Additional Consumables:</p> <ul style="list-style-type: none"> • IM Pads for Thighs and Buttocks • Lung Bags • Stomach Bags • Stoma Bags • Gastrostomy Bags • Simulated Blood • Lubricant
<p>Dimensions/Weight</p>	<p>Dimensions: 5 feet Ship Weight: 65 lbs or 29.48 kg</p>

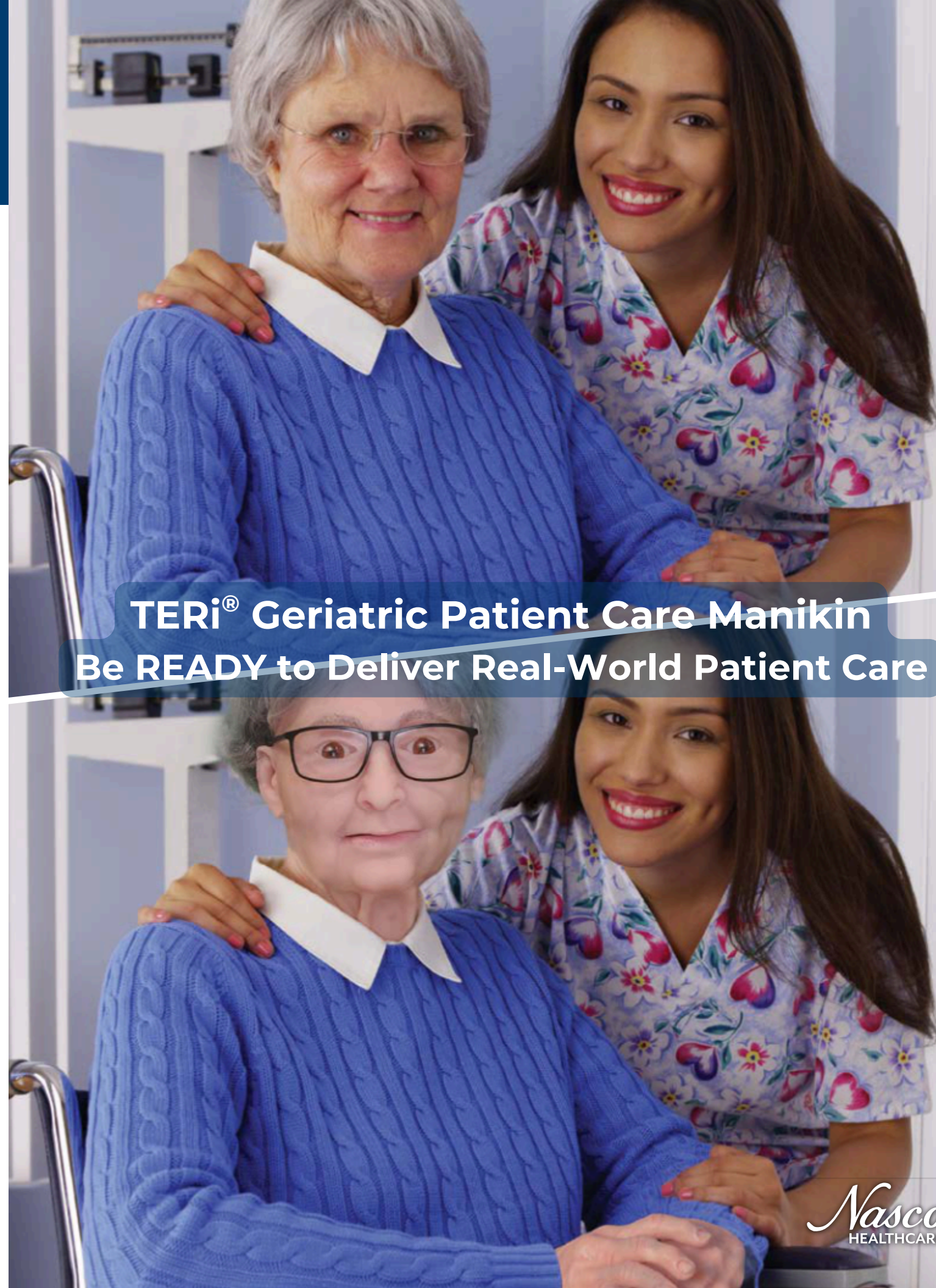

TERi® Geriatric Patient Care Manikin
Be READY to Deliver Real-World Patient Care

Comprehensive Patient Care, Built for Real-World Practice



TERi® is a full-body geriatric patient care manikin designed to help learners build confidence in real-world patient care.

This manikin is intended to be used as an instructional aide for teaching purposes. Actual product may vary slightly from photo. Nasco Healthcare reserves the right to change product color, materials, supplies, or function as needed.

Why Programs Choose TERi:

- Improve competency and confidence in real patient interactions before clinical placement
- Standardize skills across learners and cohorts
- Reduce reliance on clinical availability
- Safely practice high-risk procedures

Realistic Patient Representation

- Elderly patient appearance
- Changeable pupils (normal, constricted, dilated)
- Interchangeable male and female genitalia
- Light and medium skin tone options
- Realistic skin features including moles, reddened folds, and pressure injury representation

Everyday Patient Care & Activities of Daily Living (ADLs)

- Passive range of motion
- Turning, transferring, and patient positioning
- Bathing, grooming, and hygiene care
- Denture care and placement
- Hair and personal care tasks

Airway & Emergency Response

- Oral and nasal intubation
- Airway management and ventilation
- CPR compressions and resuscitation training

Clinical Procedures & Skills

- Urinary catheterization
- NG and PEG tube placement and care
- Tracheostomy care
- Ostomy care
- Wound care and bandaging

IV, Injections & Medication Skills

- IV arm for venous access
- Injection sites for IM and subcutaneous practice
- Medication administration training

Assessment, Monitoring & Diagnostics

- Blood pressure, temperature, and SpO₂ (model dependent)
- ECG placement and monitoring capabilities
- Manual carotid pulse
- Heart, lung, and bowel auscultation (model dependent)

The Next Evolution of Elderly Patient Care is Here

Activities of Daily Living (ADLs)

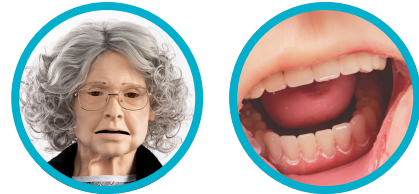

IV Therapy & Injection Skills



Enhanced Aesthetics



Cardiovascular Assessment & CPR

Airway Management & Respiratory Care



Advanced Clinical Skills



Patient Mobility & Positioning

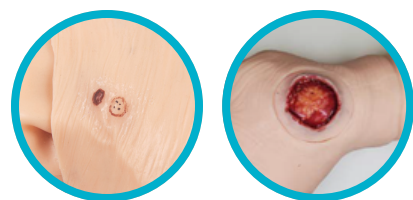

NG Tube & Enteral Feeding

Available in light or medium skin tones.



TERi Elderly Patient Care Platform Comparison Guide

TERi patient care trainers and the NextGen TERi simulation platform support a wide range of healthcare education programs—from foundational patient care and clinical skills training to advanced simulation and immersive learning environments.

TERi manikins support training across multiple healthcare disciplines including nursing, EMS, allied health, and patient care technician programs.

Product	Description
TERi Patient Care Trainer	Foundational patient care trainer designed for teaching activities of daily living, patient mobility, and essential bedside care skills.
TERi Patient Skills Trainer	Expands the Patient Care Trainer with clinical procedure training including injections, IV therapy, airway management, catheterization, and respiratory care.
TERi Auscultation Trainer	Includes all Patient Skills Trainer capabilities plus heart and lung auscultation training for cardiovascular and respiratory assessment.
TERi Auscultation Trainer with Monitoring	Includes all Auscultation Trainer capabilities with the addition of patient monitoring.

For advanced simulation and immersive training, see the NextGen TERi brochure.

Training Capability	Patient Care LF04350(M)	Skills Trainer LF04301(M)	Auscultation LF04299(M)	Auscultation + Monitoring LF042991S(MIS)
Aesthetics <ul style="list-style-type: none"> Elderly appearance Changeable pupils (normal, constricted, and dilated) Interchangeable genitalia Light/medium skin tone Normal & cancerous moles Reddened skin folds Stage 1 sacral ulcer 	✓	✓	✓	✓
Basic patient care / ADLs <ul style="list-style-type: none"> ROM Turning, transferring, & positioning Bathing Denture care & placement Hearing aide placement & removal Hair care 	✓	✓	✓	✓
Airway & CPR <ul style="list-style-type: none"> Oral/nasal intubation Ventilation CPR compressions Airway management 		✓	✓	✓
Procedures <ul style="list-style-type: none"> Urinary catheterization Wound care Tracheostomy care NG/PEG tube Ostomy care Blood Pressure 		✓	✓	✓
IV / injections <ul style="list-style-type: none"> IV arm Injection sites Medication administration practice 		✓	✓	✓
Auscultation <ul style="list-style-type: none"> Heart sounds Lung sounds Bowel sounds 			✓	✓
Vital signs & monitoring <ul style="list-style-type: none"> Blood pressure Temperature SpO2 EKG placement EKG monitoring Manual carotid pulse 				✓